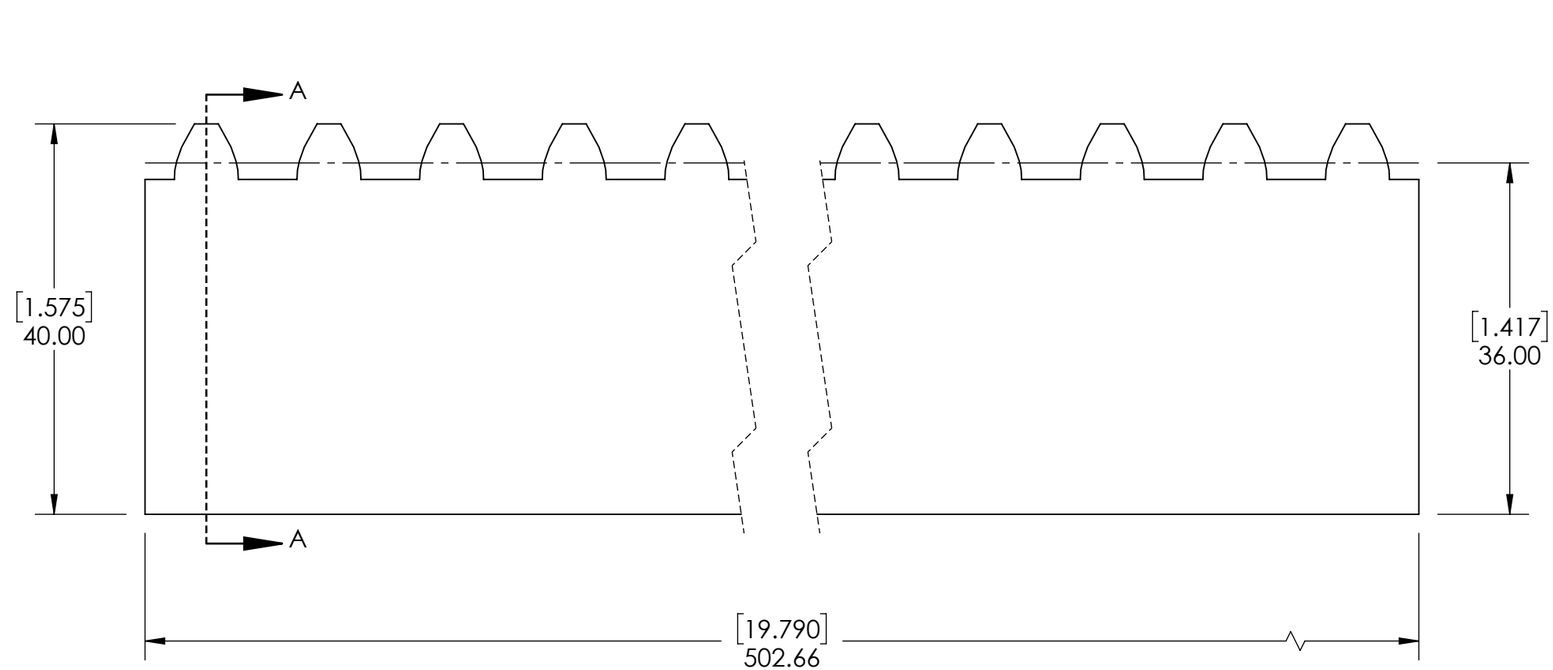

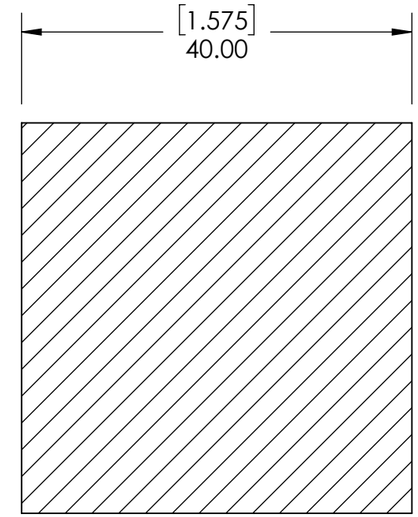

SECTION A-A

GEAR RACKS SPECIFICATIONS	
UNITS	mm [INCH]
MODULE	4
PRESSURE ANGLE	20°
PITCH (mm)	12.5664 mm
STOCK NO. TEETH	40
STOCK ACTUAL LENGTH (Lr)	502.66 mm
TOOTH TYPE	STRAIGHT

SOLVE INDUSTRIAL MOTION GROUP

SIZE B

PTI

DWG. NO.

WEIGHT	12.75 LBS	
MATERIAL	STEEL	
COATING	N/A	
DRAWN	SEC	08/29/2025
CHECKED	SEC	08/29/2025
APPROVED		

THIRD ANGLE PROJECTION

PROPRIETARY AND CONFIDENTIAL

THE INFORMATION CONTAINED IN THIS DRAWING IS THE SOLE PROPERTY OF Solve IMG. ANY REPRODUCTION IN PART OR AS A WHOLE WITHOUT THE WRITTEN PERMISSION OF Solve IMG IS PROHIBITED.

DATE	BY	REVISION DESCRIPTION	REV

ITEM DESCRIPTION:

M4X40X500

SCALE 1:1

REV -